

SYSPRO Point of Sale



Introduction to SYSPRO Point of Sale

Making the right business decisions at the right time is what makes your business profitable. That's why with any customer-facing process you need a cutting-edge, feature-rich and versatile point of sale system, that seamlessly integrates with your Enterprise Resource Planning system, and provides you with real-time information about stock levels, sales, and customer balances.

SYSPRO Point of Sale is specifically designed to handle the critical functions of your business as effortlessly, efficiently and simply as possible. After all, cash is key to your business, so you need a proven and powerful point of sale solution that works as hard as you do.



Why Choose SYSPRO Point of Sale?

SYSPRO Point of Sale is part of the fully-integrated SYSPRO ERP suite.

- Complete online and offline trading functionality means that should your network or server go down, your Point of Sale system keeps on working without interruptions
- Access from anywhere, so there is no need to be at the till to retrieve reporting or management functions
- Reduced network traffic due to an optimized web-based interface
- State-of-the-art, touch screen-ready interface
- Easy-to-use and hassle-free maintenance
- Protected, robust, and easy-to-manage security options
- Full eCommerce integration with online web shopping, catalogue, and web presence
- Personalizable business functionality
- A comprehensive customer card system fully-integrated into the sales cycle, increasing throughput at the point-of-sale due to speedy transaction authorization

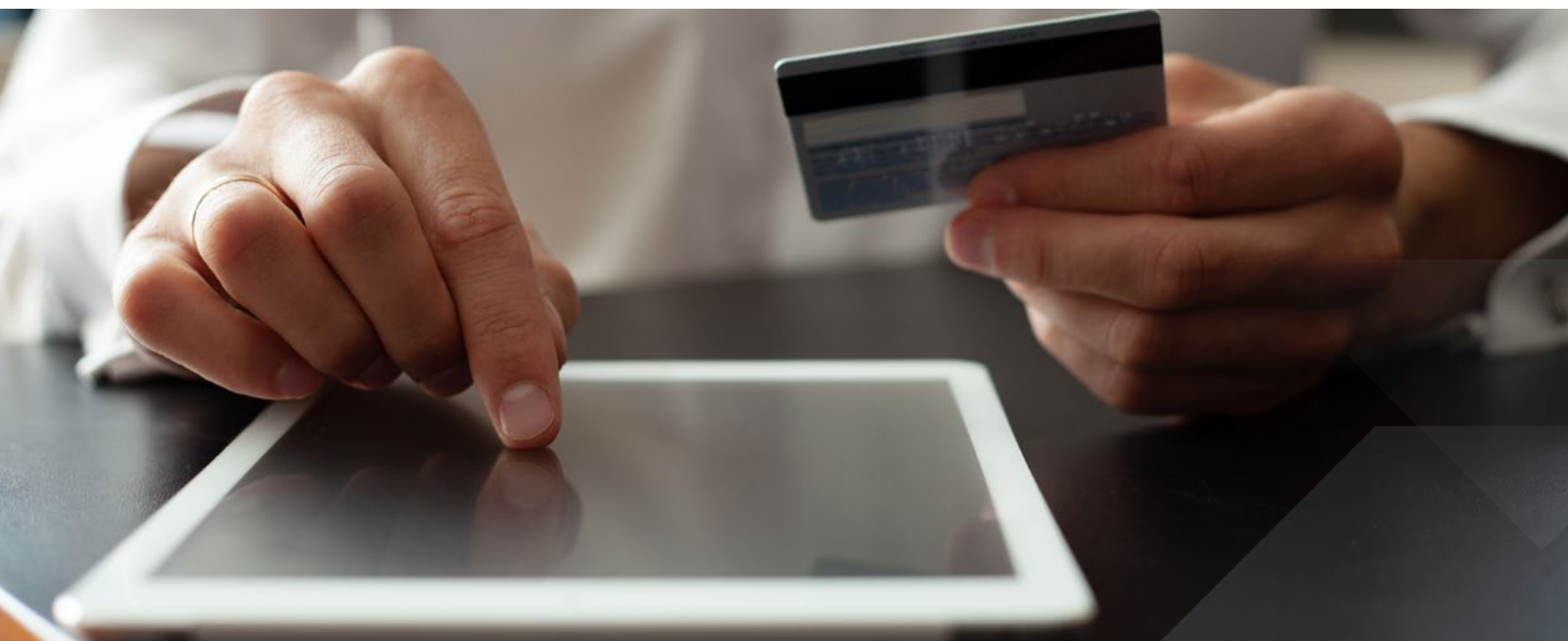

Getting the Best in SYSPRO Point of Sale

SYSPRO Point of Sale was designed by business owners for business owners. This means that it's simple to set up, hassle-free to use, and packed full of features to ensure that you quickly see the benefit.

- Full touch keyboard and mouse-driven input
- Mobile tellers who are not restricted to a single till
- Barcode scanning and cash drawer integration
- Split payments between cash, check, card, and vouchers
- Cash or account-based sales
- Multiple transaction types – stocked and non-stocked sales; miscellaneous, freight and service charges; comment line processing
- Create, confirm, and compare quotes
- Process credit notes and exchanges for existing invoices or till slips for both cash or account-based customers
- Process deposit payments with full tracking against an order
- Handle stock returns and movement
- Stock traceability and the option to sell serialized or lot-traceable items
- Administrator-level access to reporting and management functions from anywhere
- Multiple printers can be defined per user and per function, providing for effortless document processing
- Simple, yet comprehensive day-end, cash-up procedures

Sales, Payments, and Returns

The touch screen capability and bar-code scanning functionality provide for an efficient, streamlined customer experience.

- Tellers are not restricted to a till point, the system recognizes them wherever they connect
- Account or cash sales are allowed
- Extensive transaction types are catered for: stocked/non-stocked inventory; miscellaneous/service charges; freight/labor charges
- Various payment types are accepted: cash, check, debit/credit cards, EFT, voucher
- Track sales of traceable or serialized items
- After the event, order maintenance and payment receipts are enabled
- Controlled credit notes against existing Invoices or till slips are allowed



Controlled Access

SYSPRO Point of Sale has been engineered from the ground-up to ensure that it has robust and easily manageable security features, giving you the peace of mind to focus on running the business.

- Critical function and page access per user controls, defined user roles, and comprehensive permission security
- The power to provide permissions for tellers to exceed variances, override prices, or set discount limits
- Supervisor overrides provide complete control over all functionality

Cash Management

The Cash Management function is tightly controlled with pre-defined daily cash-up routines.

- Petty cash management, control and visibility
- Advanced cash-up functionality with cash book integration
- Operator cash-up and float balancing; Supervisor end-of-day cash-up (card and cash)

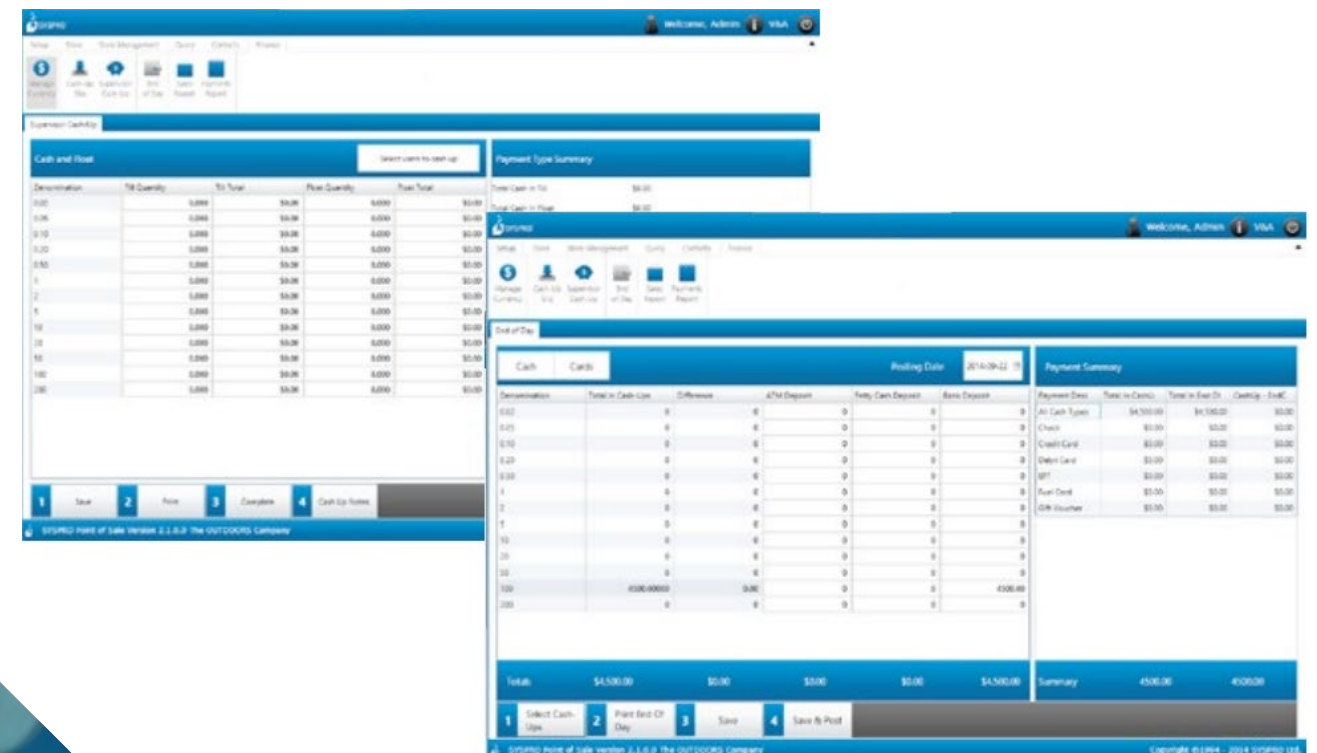

Comprehensive Customer Card System

A Customer Card System fully-integrated into the sales cycle enables you to increase your throughput at the point-of-sale due to speedy transaction authorization.

- Allows for the determination and assigning of individual customer card credit limits within the overall account credit limit
- Provides a complete history and reporting of all sales by customer card when linked to a SYSPRO debtor account, allowing the overall account holder to view and understand the nature of all purchases for each individual cardholder
- The customer card system fully integrates with SYSPRO's Contact Management module

Uninterrupted Service

The offline capability or 'Always-on' design means the store can continue to operate even if the connection to the central server is lost. This results in uninterrupted customer service as real-time operations can still be delivered when and where they matter most.

Reporting

The comprehensive management reporting can be accessed anywhere on any web-enabled device.

- Customizable documents e.g. till slips and invoices
- Complete sales audit trails and full traceability of transactions

Back-Office and Store Management

As the Point of Sale application is web-based, it enables management reporting and functions to be performed anywhere—from any web enabled device.

- Inventory categories, brands, product classes, and image management
- Customer balance and transaction queries
- Inventory balance queries and warehouse stock levels
- Supply Chain Transfers (SCT) and Goods in Transit (GIT) integration, allowing you to transfer and receive stock from depots or other branches
- Make use of and extend the SYSPRO branches



Functionality Offered by SYSPRO Point of Sale

- **Split payments** between cash, check, card, and vouchers
- **Multiple transaction types** – stocked and non- stocked sales; miscellaneous, freight and service charges; comment line processing
- **Create, confirm, and compare quotes**
- **Process credit notes for existing invoices or till slips** – for both cash or account-based customers
- **Comprehensive permission security** - control over user access to critical functions and pages, defined user roles
- **The power to provide permissions** for tellers to exceed variances, override prices, or set discount limits
- **Advanced Order Maintenance** program to facilitate releasing stock items from back order and partial invoicing
- **Supervisor overrides provide complete control over all functionality**
- **Advanced cash-up functionality** with cash book integration
- **Operator cash-up and float balancing**
- **Supervisor end-of-day cash-up** (card and cash)
- **The customer card system integrates with SYSPRO's Contact Management** module
- **The comprehensive management reporting** can be accessed anywhere on any web-enabled device
- **Inventory categories, brands, product classes, and image management**
- **Customer balance and transaction queries**
- **Inventory balance queries and warehouse stock levels**
- **Supply Chain Transfers (SCT) and Goods in Transit (GIT) integration**, allowing you to transfer and receive stock from depots or other branches
- **The option to process immediate stock transfers**
- **Stock Take functionality**

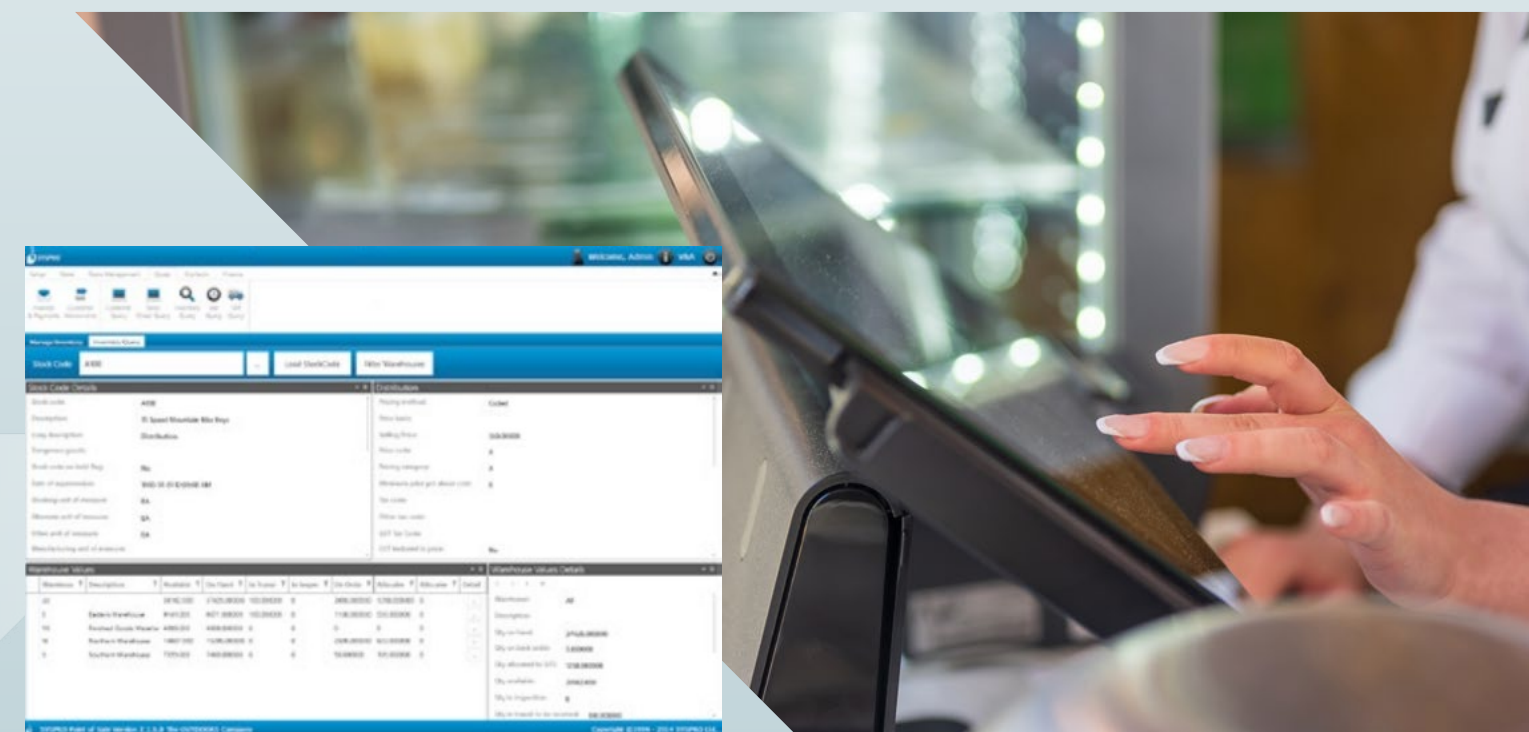
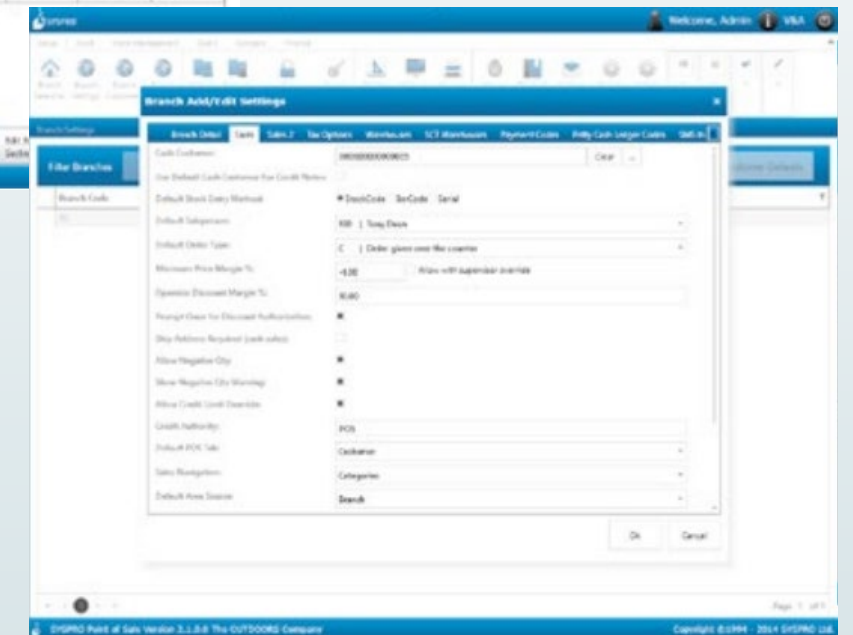
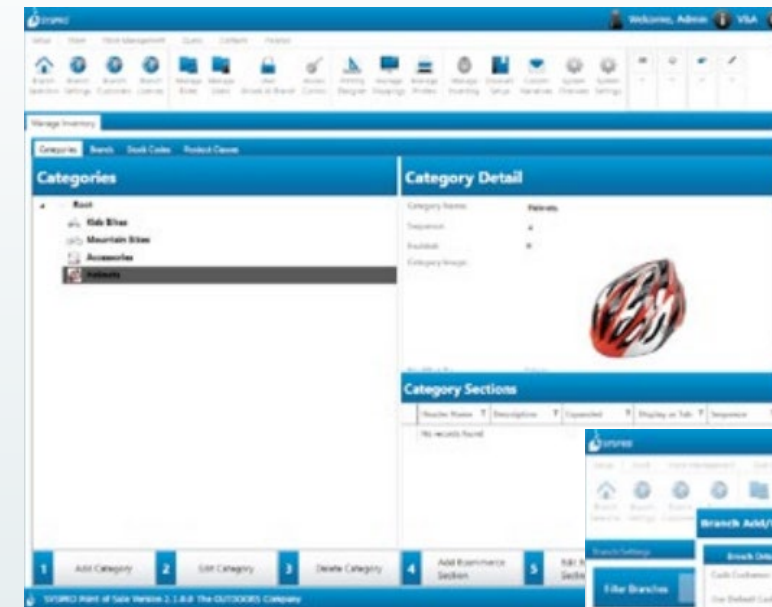



USA and Americas

SYSPRO USA and Americas
959 South Coast Drive, Suite 100
Costa Mesa, California, USA
92626

Tel: +1 (714) 437 1000
Toll free: +1 800 369 8649
Email: info@us.syspro.com

SYSPRO Africa

Block A
Sunninghill Place
9 Simba Road
Sunninghill
Johannesburg, South Africa
2191
Tel: +27 (0) 11 461 1000
Email: info@za.syspro.com

SYSPRO Asia

8 Eu Tong Sen Street
#19-91 The Central
Singapore
059818
Tel: +65 6256 1921
E-mail: info@sg.syspro.com

SYSPRO Europe

Baltimore House
50 Kansas Avenue
Salford Quays
Manchester
United Kingdom
M50 2GL
Tel: +44 161 876 4498
Email: info@eu.syspro.com

SYSPRO Australia and Asia Pacific

Suite 1102, Level 11
201 Miller Street
North Sydney
NSW 2060
Australia
Tel: +61 (2) 9870 5555
Toll free: +1 300 882 311
Email: info@au.syspro.com

SYSPRO Canada

Vancouver
4400 Dominion Street
Suite 215
Burnaby, Vancouver
British Columbia, Canada
V5G 4G3
Tel: +1 (604) 451 8889
Toll free: +1 888 259 6666
Email: info@ca.syspro.com

www.syspro.com